Prism
(Bass Guitar)
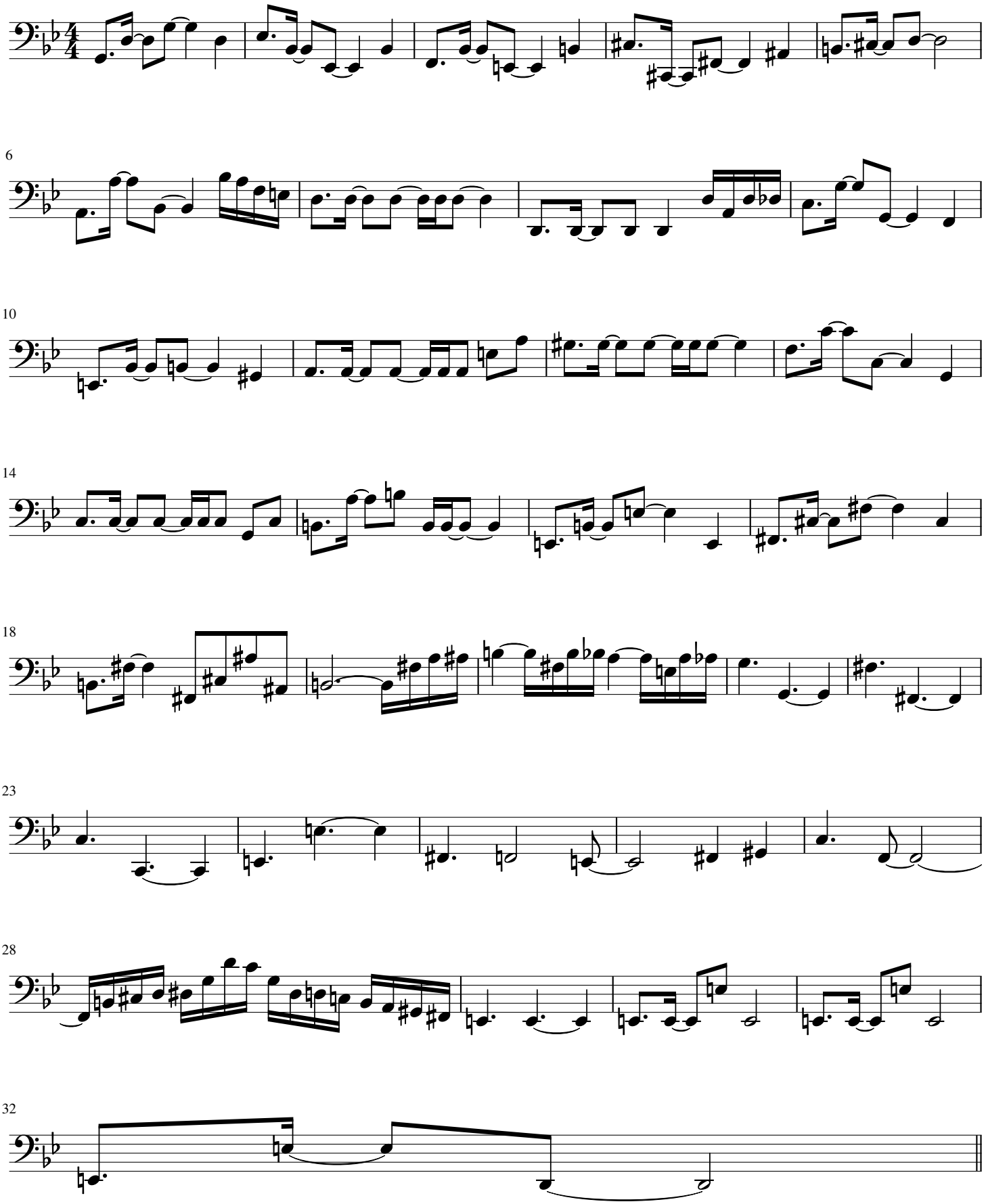
Song by
Keith JARRETT
Bass guitar arrangement by
Mustafa AVŞAR